Christiansen, Herrling and Cowling Revocable Trust parcel, approx. 40 acres
Town of Verona, Ice Age National Scenic Trail

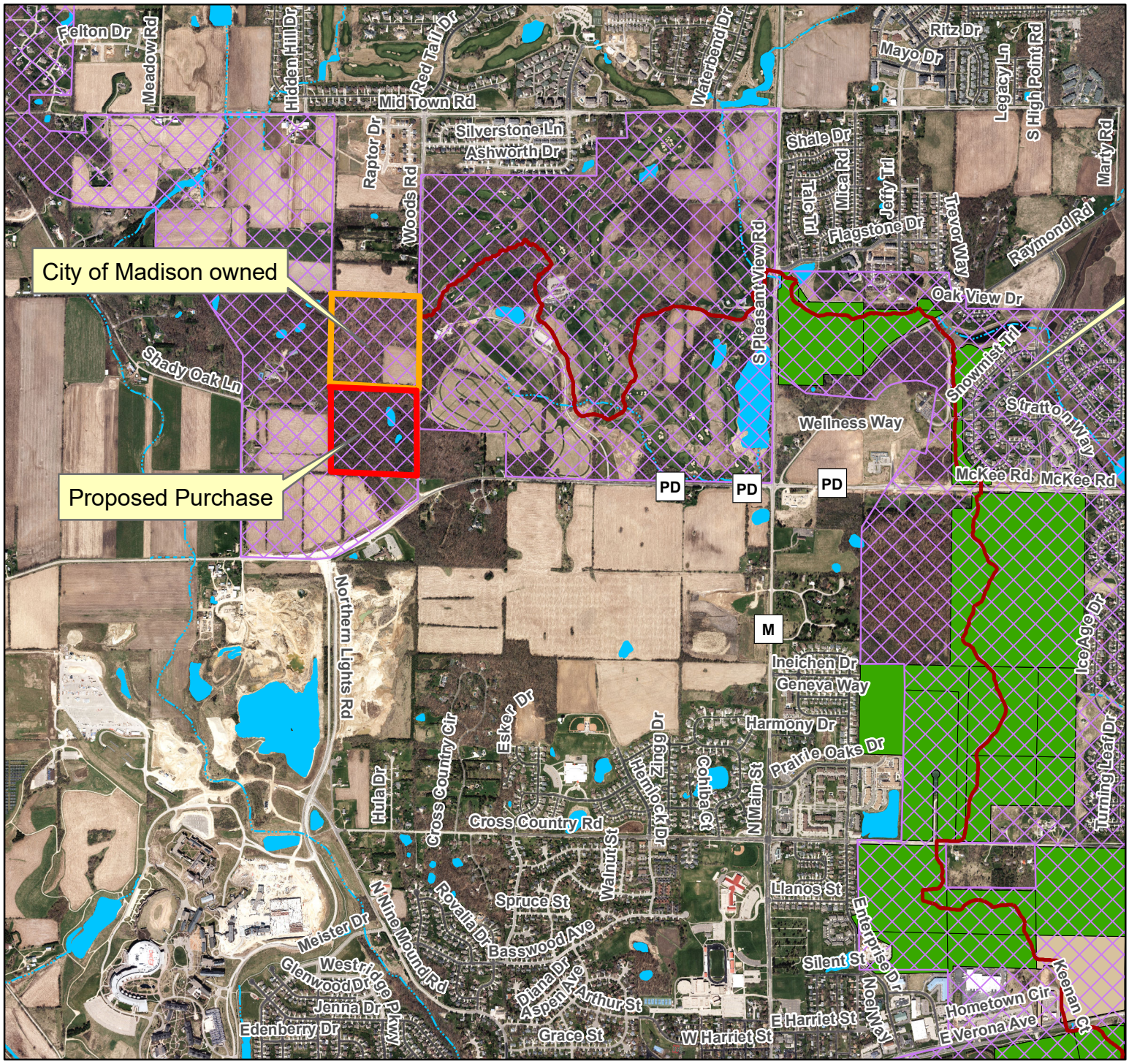

Ice Age National Scenic Trail

Ice Age National Scenic Trail Corridor

Subject Parcel - proposed purchase

City of Madison purchase - 2018

Dane County Ice Age Junction Natural Resource Area

0 5 10 20 30 40 Miles
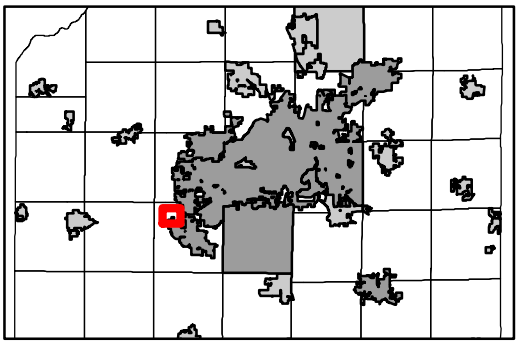
NORTH